

FOOTING DETAIL – BOLTDOWN OPTION
(1:20)

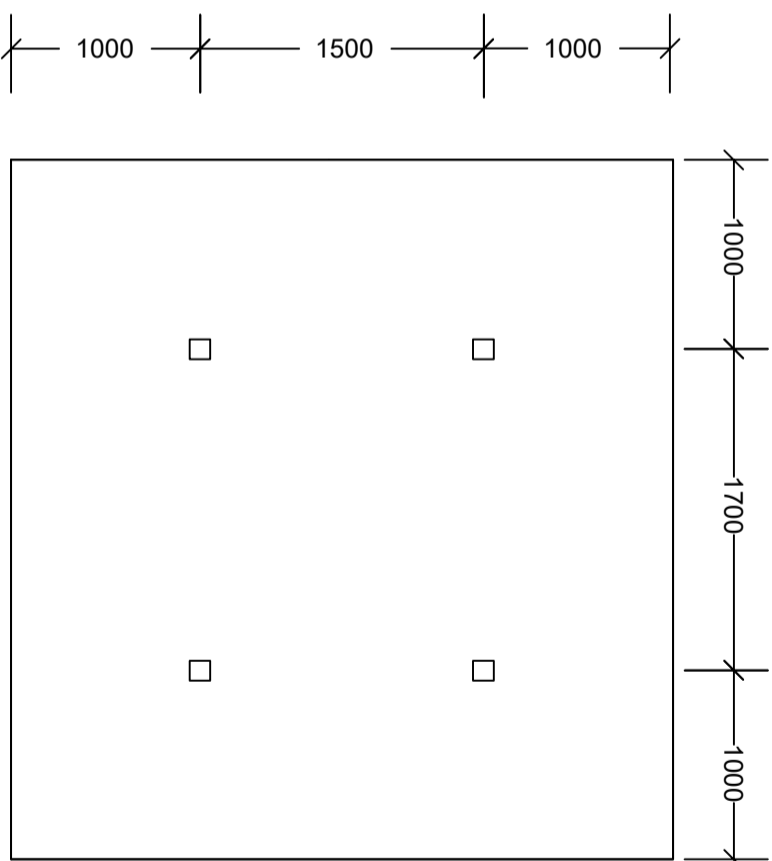

PLAN – FOOTINGS – SLAB OPTION
(1:100)

B		DRAWN		RJS		CHECKED	
ISSUED FOR CONSTRUCTION QUOTATION		DATE		31.01.25		DATE	
A		DESIGNED		RJS		PROJECT OFFICER	
DESCRIPTION		DATE		31.01.25		DATE	
AMENDMENTS		INIT		SUPERVISING ENG.		FILE NO.	
		DATE		DATE		DATE	



SHEEP SALEYARD DUAL EID READER SHELTER			
FOOTING DETAILS			
SCALE	SHEET No.	3 OF 3	DRAWING No.
AMEND	SHEET SIZE		
A	A1		

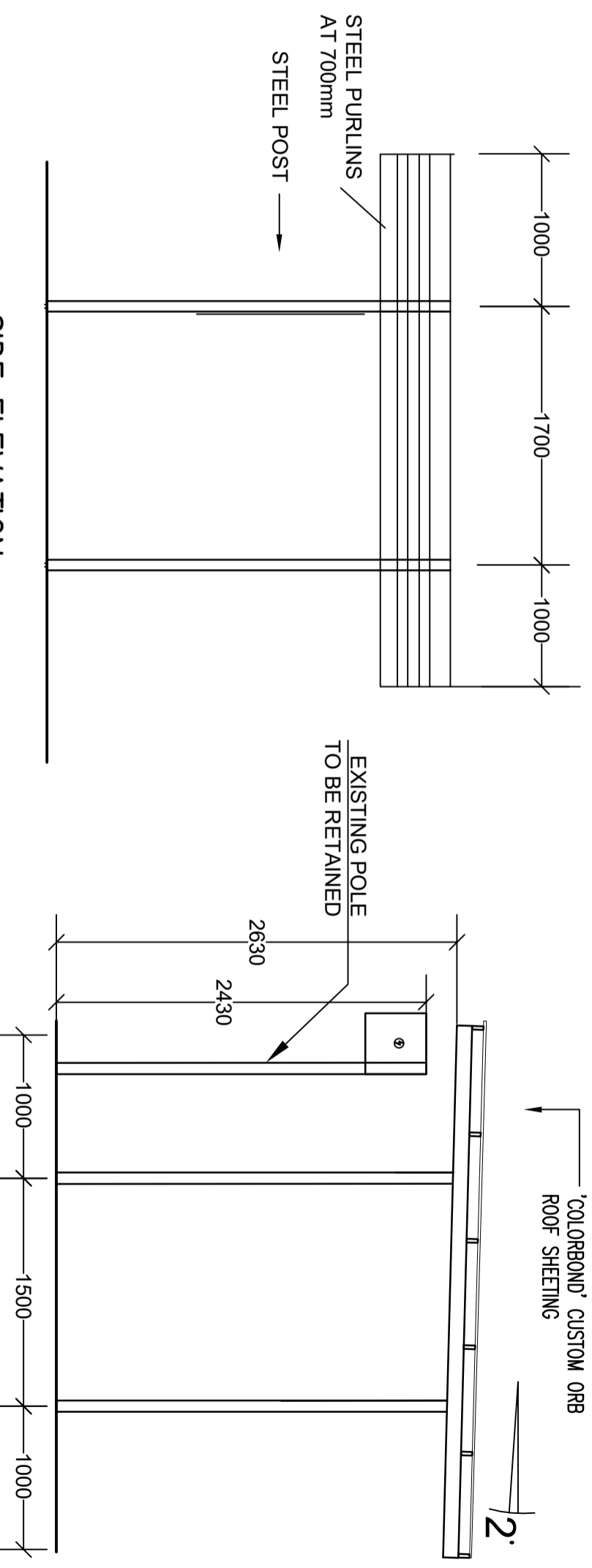

SIDE ELEVATION

FRONT ELEVATION

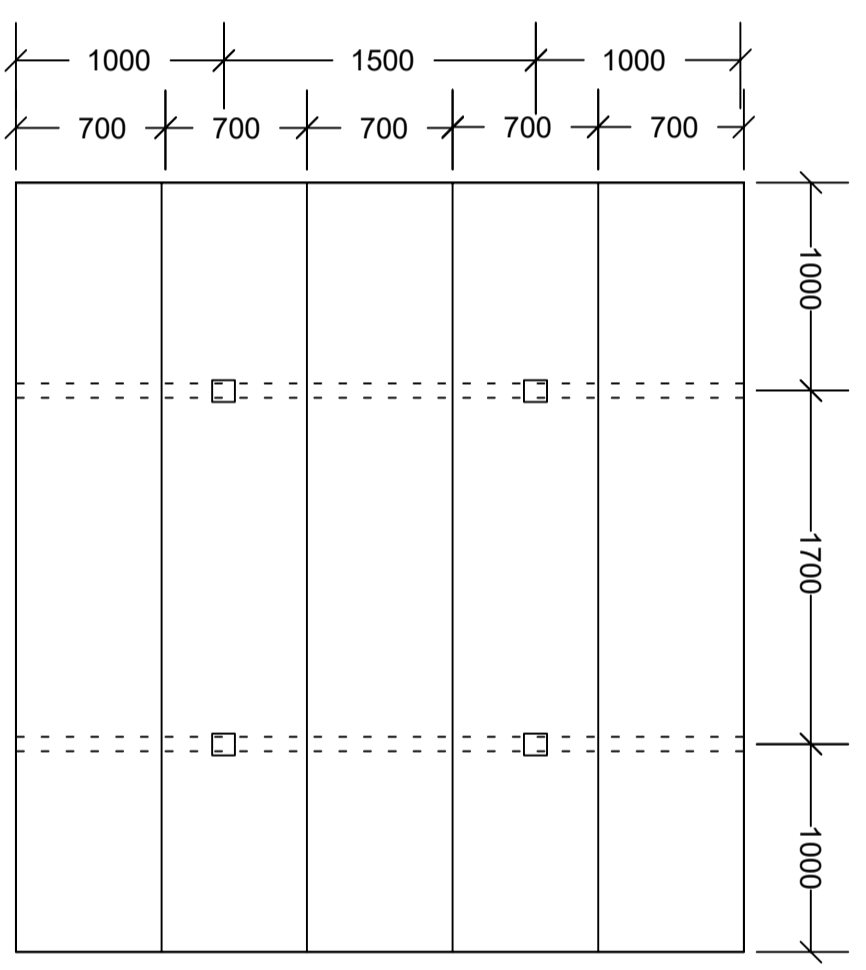

PLAN

GENERAL NOTES

1. THE CONTRACTOR IS REQUIRED TO IDENTIFY THE CORRECT LOCATION OF ALL EXISTING SERVICES
2. THE CLIENT IS TO NOMINATE THE LOCATION OF THE SHELTER ON SITE PRIOR TO WORKS COMMENCING
3. STRUCTURE TO BE DESIGNED IN ACCORDANCE TO THE FOLLOWING STANDARDS
 - 3.1. -AS1170.1, AS1170.2, AS1664, AS3600 AND AS4100
4. SITE COVERAGE IS 39.5m² (ROOF AREA)
5. THE FOOTING IS DESIGNED ASSUMING ALLOWABLE SOIL CAPACITY OF 10kPa AND SOIL ADHESION OF 10kPa
6. ALL TOP SOIL AND UPPER STRATA CONTAINING SOFT OR ORGANIC MATTER TO BE REMOVED AND REPLACED WITH SELECT COMPACTED FILL
7. ALL FILL TO BE CLEAN AND PLACED IN LAYERS NOT EXCEEDING 150mm COMPACTED TO 95% STANDARD COMPACTION
8. EARTHWORKS TO BE CARRIED OUT IN ACCORDANCE WITH CRITERIA AND PROCEDURES SET OUT IN ACCORDANCE WITH CRITERIA AND PROCESSES SET OUT IN AS 3798 GUIDELINES ON EARTHWORKS FOR COMMERCIAL AND RESIDENTIAL DEVELOPMENTS

DRAWN		CHECKED	
DATE	RJS	DATE	PROJECT OFFICER
31.01.25	RJS		
DESIGNED		SUPERVISING ENG.	
DATE	RJS	DATE	FILE NO.
31.01.25	RJS		



Edward River COUNCIL		SHEEP SALEYARD DUAL EID READER SHELTER	
PLAN LAYOUT		DRAWING No.	
SCALE		SHEET No.	
1 OF 3		A	
AMEND		SHEET SIZE	
A		A1	

P1			
P1			
P1			
P1			
P1			
P1			

MEMBER	DESCRIPTION
R1	100X100 SHS
P1	100X150 RHS
— —	WELD ALL ROUND

MEMBER PLAN

(1:100)

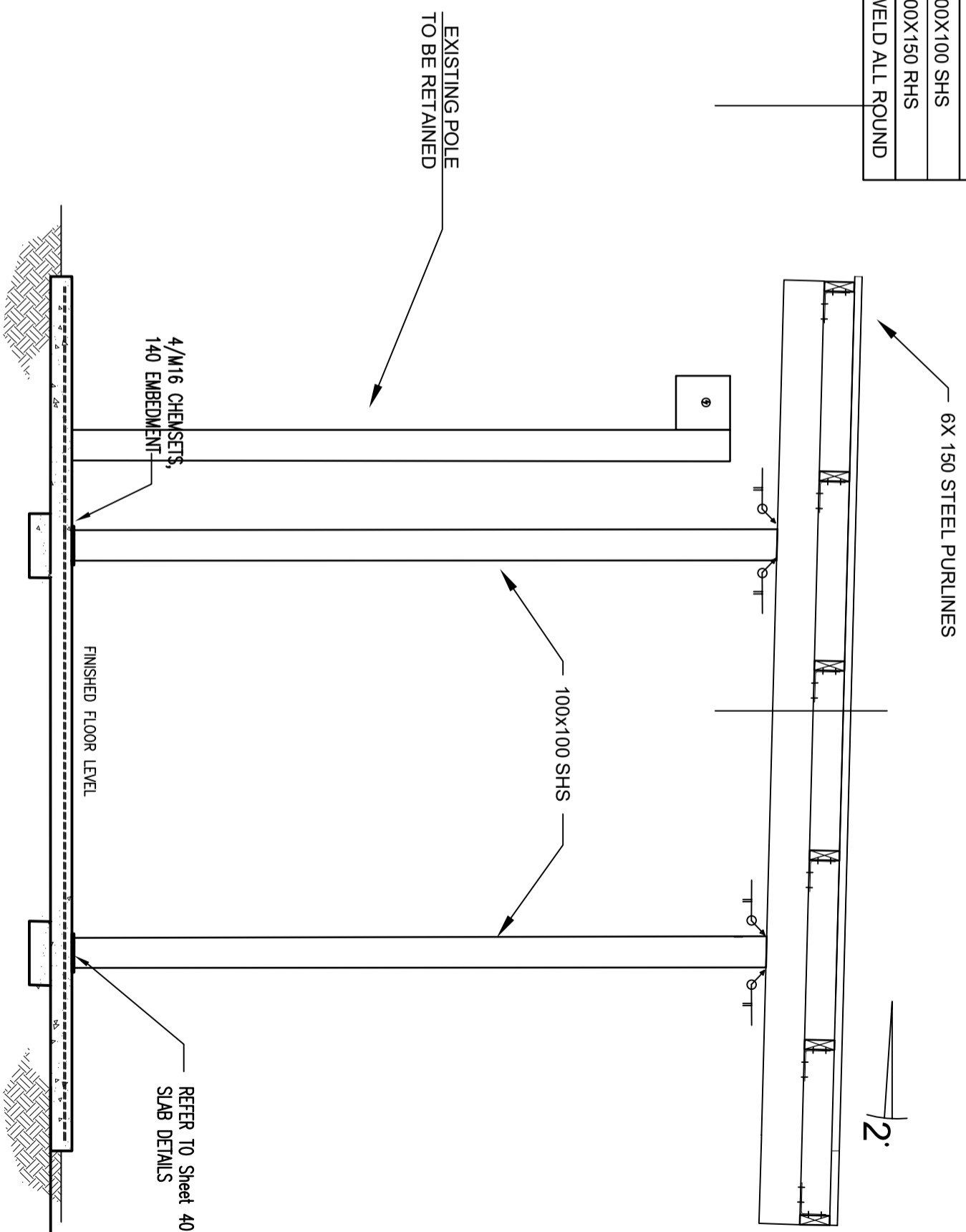

- ### GENERAL NOTES
- UNLESS NOTED OTHERWISE ALL STEEL TO BE:
 - PLATES: GRADE 250, HOT DIP GALVANISED.
 - SHS/RHS/GHS: GRADE 350, HOT DIP GALVANISED.
 - HOT ROLLED SECTIONS: GRADE 300, HOT DIP GALVANISED.
 - FIXINGS: STAINLESS STEEL.
 - UNLESS NOTED OTHERWISE ALL WELDS TO BE
 - 5mm CONTINUOUS FILET, CATEGORY GP.
 - FROM E88xx ELECTRODES OR W50x WIRE.
 - ALL STEEL TO BE FABRICATED AND ERECTED WITH GOOD BUILDING PRACTICE AND IN ACCORDANCE WITH AS4100, AS1554 AND AS1720

DRAWN		RJS		CHECKED	
DATE	DESIGNED	DATE	PROJECT OFFICER	DATE	FILE NO.
31.01.25	RJS	31.01.25			

ISSUED FOR CONSTRUCTION QUOTATION		RJS	
DATE	INIT	DATE	SUPERVISING ENG.
31.01.25		31.01.25	

DESCRIPTION		AMENDMENTS	
No.	DATE	INIT	DATE
A			
B			



SHEEP SALEYARD DUAL EID READER SHELTER

SECTION SETOUT

SCALE SHEET No. 2 OF 3

DRAWING No.

AMEND SHEET SIZE A A1

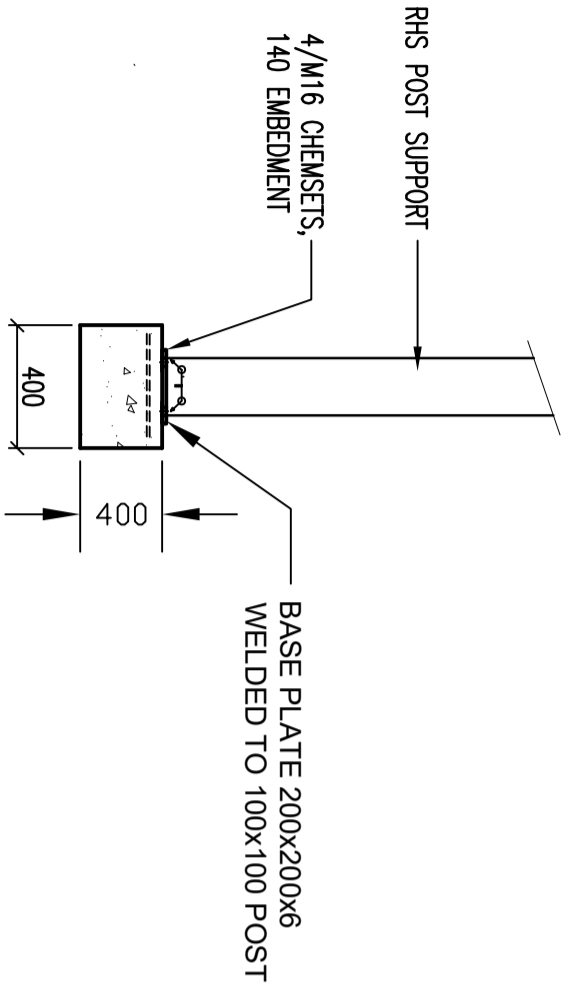

FOOTING DETAIL – BOLT DOWN OPTION
(1:20)

EXISTING RAFTER AND
COLUMN TO BE RETAINED

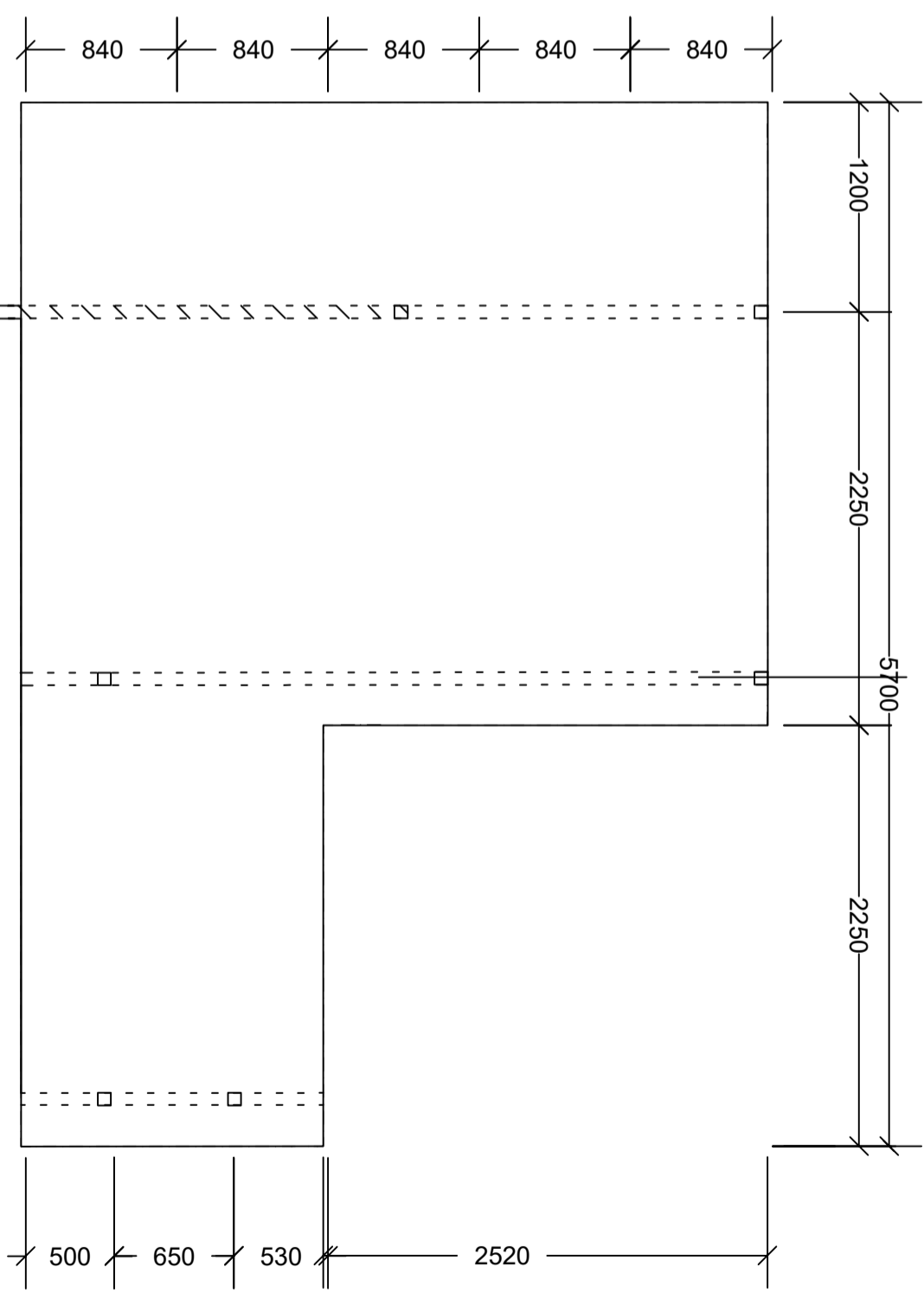

PLAN – FOOTINGS – SLAB OPTION
(1:100)

B		ISSUED FOR CONSTRUCTION QUOTATION	31.01.25	RJS	INIT	DATE	DRAWN	RJS	31.01.25	CHECKED	DATE
A		DESCRIPTION	DATE	RJS	INIT	DATE	DESIGNED	RJS	31.01.25	PROJECT OFFICER	DATE
No.		AMENDMENTS	DATE	INIT	DATE	DATE	SUPERVISING ENG.	DATE	DATE	FILE NO.	DATE



SHEEP SALEYARD TRIPLE EID READER SHELTER		SCALE	SHEET No.	3 OF 3	DRAWING No.	AMEND	SHEET SIZE
FOOTING DETAILS						A	A1

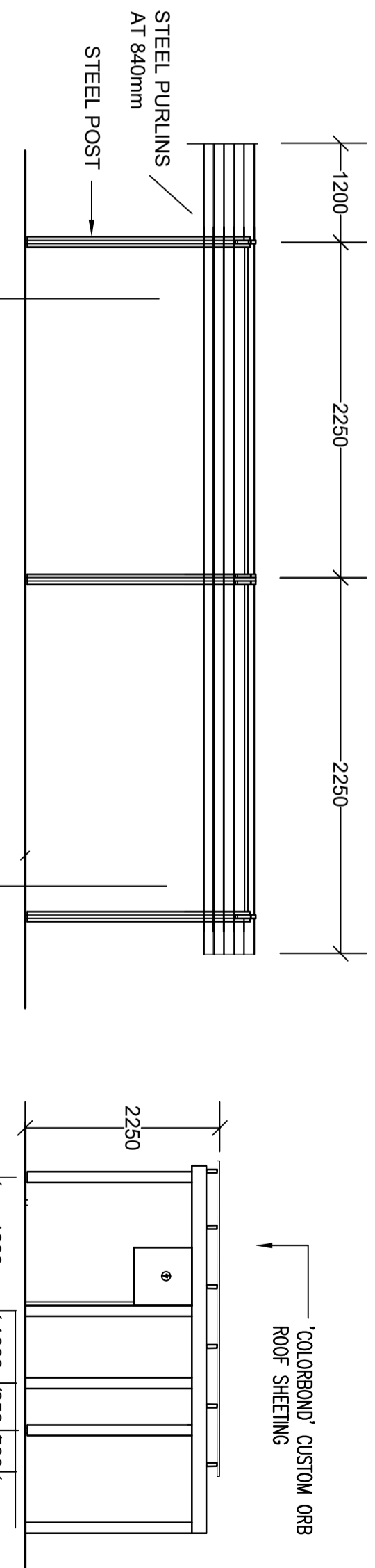

FRONT ELEVATION

SIDE ELEVATION

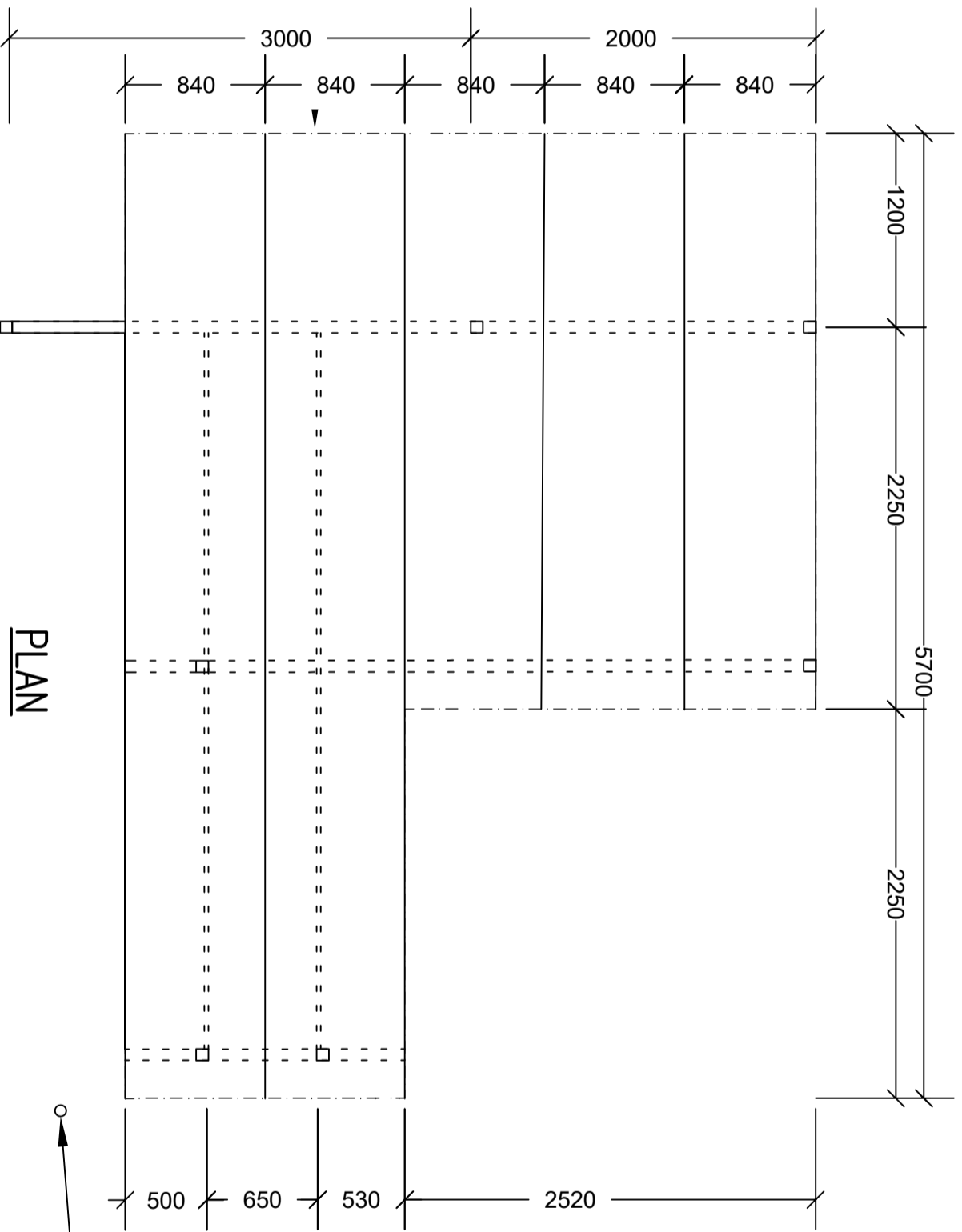

PLAN

- ### GENERAL NOTES
1. THE CONTRACTOR IS REQUIRED TO IDENTIFY THE CORRECT LOCATION OF ALL EXISTING SERVICES
 2. THE CLIENT IS TO NOMINATE THE LOCATION OF THE SHELTER ON SITE PRIOR TO WORKS COMMENCING
 3. STRUCTURE TO BE DESIGNED IN ACCORDANCE TO THE FOLLOWING STANDARDS
 - 3.1. -AS1170.1, AS1170.2, AS1664, AS3600 AND AS4100
 4. SITE COVERAGE IS 39.5m² (ROOF AREA)
 5. THE FOOTING IS DESIGNED ASSUMING ALLOWABLE SOIL CAPACITY OF 10kPa AND SOIL ADHESION OF 10kPa
 6. ALL TOP SOIL AND UPPER STRATA CONTAINING SOFT OR ORGANIC MATTER TO BE REMOVED AND REPLACED WITH SELECT COMPACTED FILL
 7. ALL FILL TO BE CLEAN AND PLACED IN LAYERS NOT EXCEEDING 150mm COMPACTED TO 95% STANDARD COMPACTION
 8. EARTHWORKS TO BE CARRIED OUT IN ACCORDANCE WITH CRITERIA AND PROCEDURES SET OUT IN ACCORDANCE WITH CRITERIA AND PROCESSES SET OUT IN AS 3798 GUIDELINES ON EARTHWORKS FOR COMMERCIAL AND RESIDENTIAL DEVELOPMENTS

A		B		DRAWN		CHECKED		SHEEP SALEYARD TRIPLE EID READER SHELTER	
ISSUED FOR CONSTRUCTION QUOTATION		ISSUED FOR CONSTRUCTION QUOTATION		RJS		RJS		PLAN LAYOUT	
DESCRIPTION		DESCRIPTION		DATE		DATE		SCALE	
AMENDMENTS		AMENDMENTS		DATE		DATE		1 OF 3	
NO.		NO.		INIT		FILE NO.		DRAWING No.	
								A	
								SHEET SIZE	
								A1	



MEMBER	DESCRIPTION
R1 & R2	100X100 SHS
P1 to P4	100X150 RHS
	WELD ALL ROUND

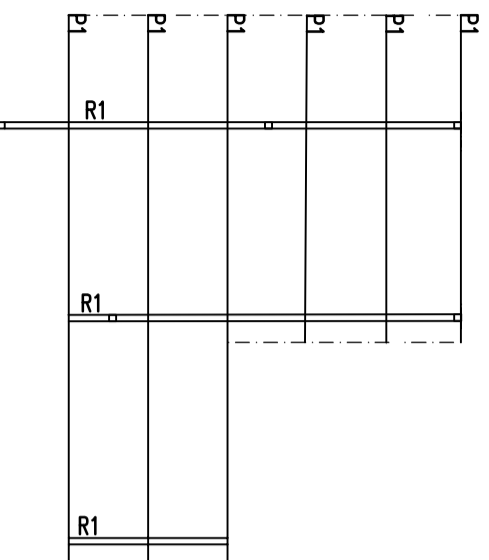

MEMBER PLAN

(1:100)

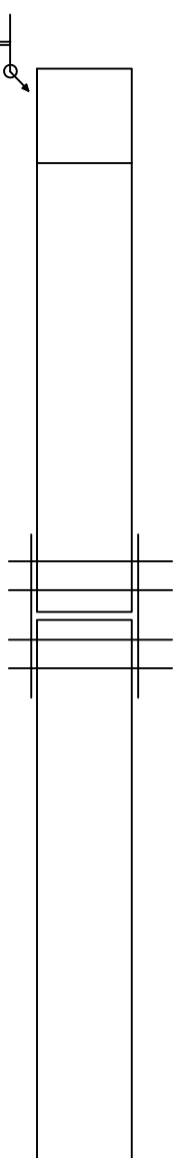

DETAIL A

(1:10)

GENERAL NOTES

1. UNLESS NOTED OTHERWISE ALL STEEL TO BE:
 - 1.1. -PLATES: GRADE 250, HOT DIP GALVANISED.
 - 1.2. -SHS/RHS/CHS: GRADE 350, HOT DIP GALVANISED.
 - 1.3. -HOT ROLLED SECTIONS: GRADE 300, HOT DIP GALVANISED.
 - 1.4. -FIXINGS: STAINLESS STEEL.
2. UNLESS NOTED OTHERWISE ALL WELDS TO BE
 - 2.1. -5mm CONTINUOUS FILET, CATEGORY GP.
 - 2.2. -FROM E88xx ELECTRODES OR W50x WIRE.
3. ALL STEEL TO BE FABRICATED AND ERECTED WITH GOOD BUILDING PRACTICE AND IN ACCORDANCE WITH AS4100, AS1554 AND AS1720

CONNECTION DETAILS
SEE DETAIL A

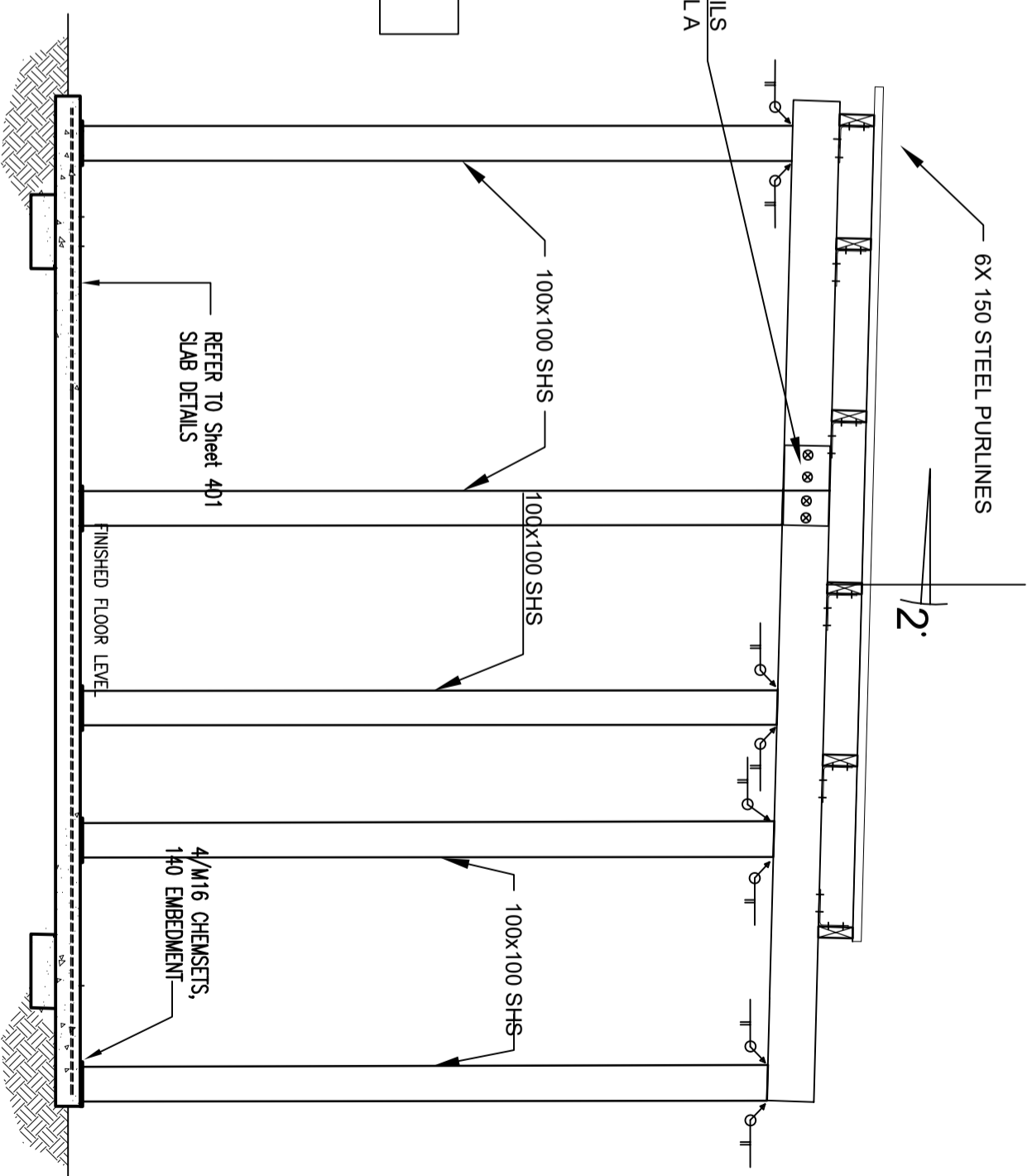

A		B	
NO.	DESCRIPTION	DATE	INIT
	ISSUED FOR CONSTRUCTION QUOTATION	31.01.25	RJS
	AMENDMENTS		

DESIGNED	CHECKED
RJS DATE: 31.01.25	RJS DATE: 31.01.25
PROJECT OFFICER	FILE NO.



Edward River
COUNCIL

SHEEP SALEYARD TRIPLE EID READER SHELTER

SECTION SETOUT

SCALE: SHEET NO. 2 OF 3 DRAWING No.

AMEND A

SHEET SIZE A1